# JMP® Student Subscription

## Download, Installation and Activation Process (December, 2021)

1. Go to: www.jmp.com/ssdownload

   a. Select **Log In / Sign up**.

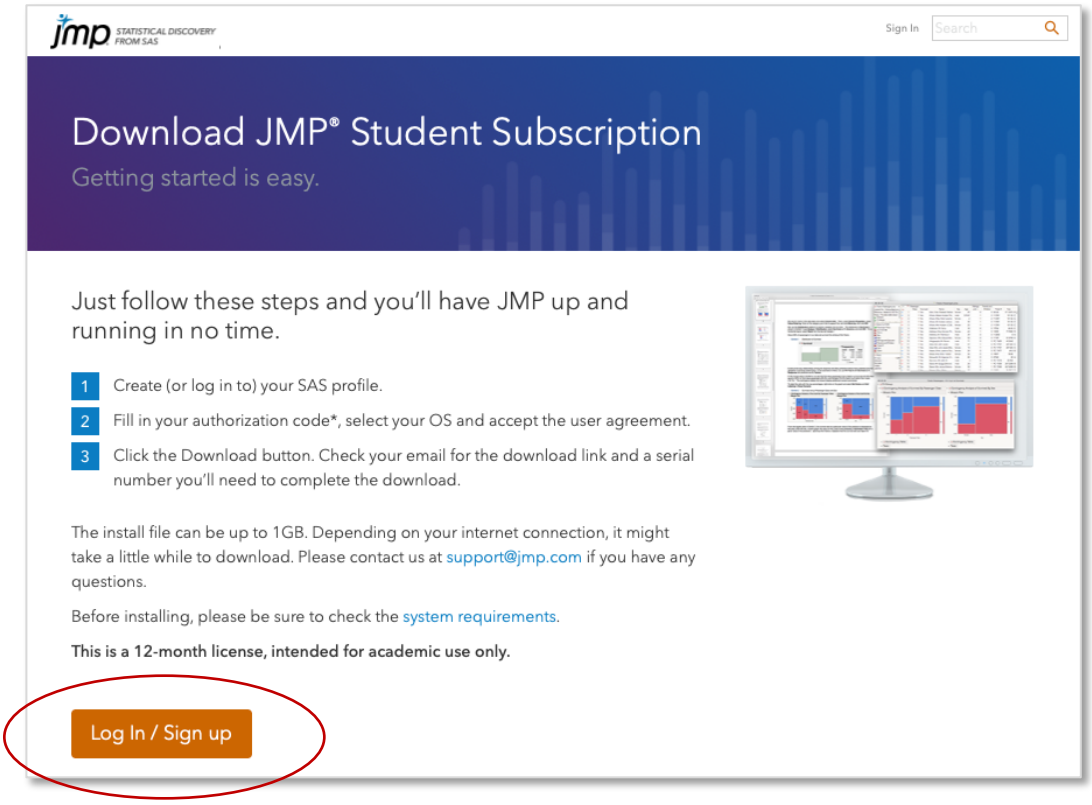

2. You will need to create a **SAS Profile**.
    a. Select **Create Profile**.
    *Note: If you've used SAS products before, you may already have a SAS profile. If so, type in Username and password to log in. Go to Step 7.*

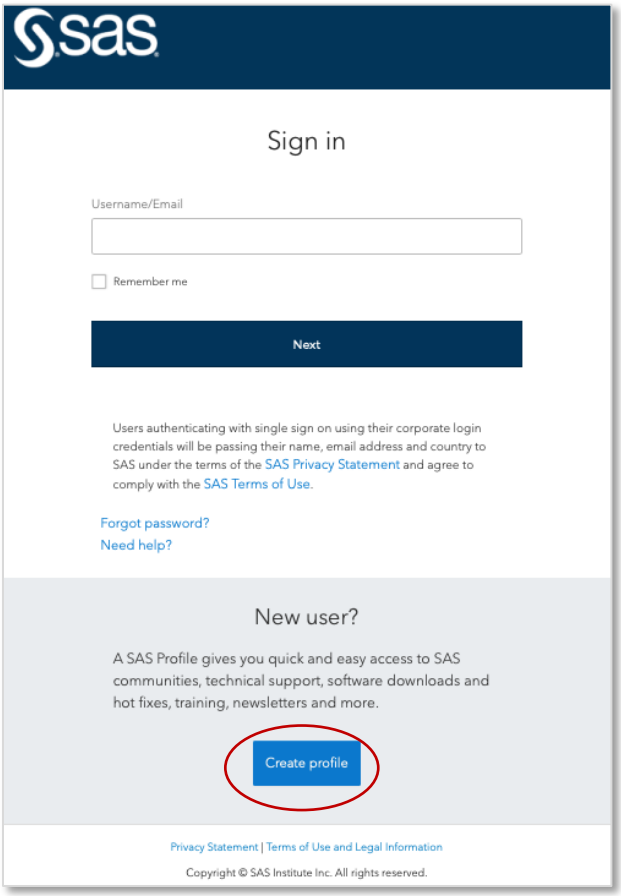

3. You will be asked to **provide information** about yourself
    a. Complete the **Required Information**.
    b. Agree to the **Terms of Use and Conditions**.
    c. Select **Create Profile**.

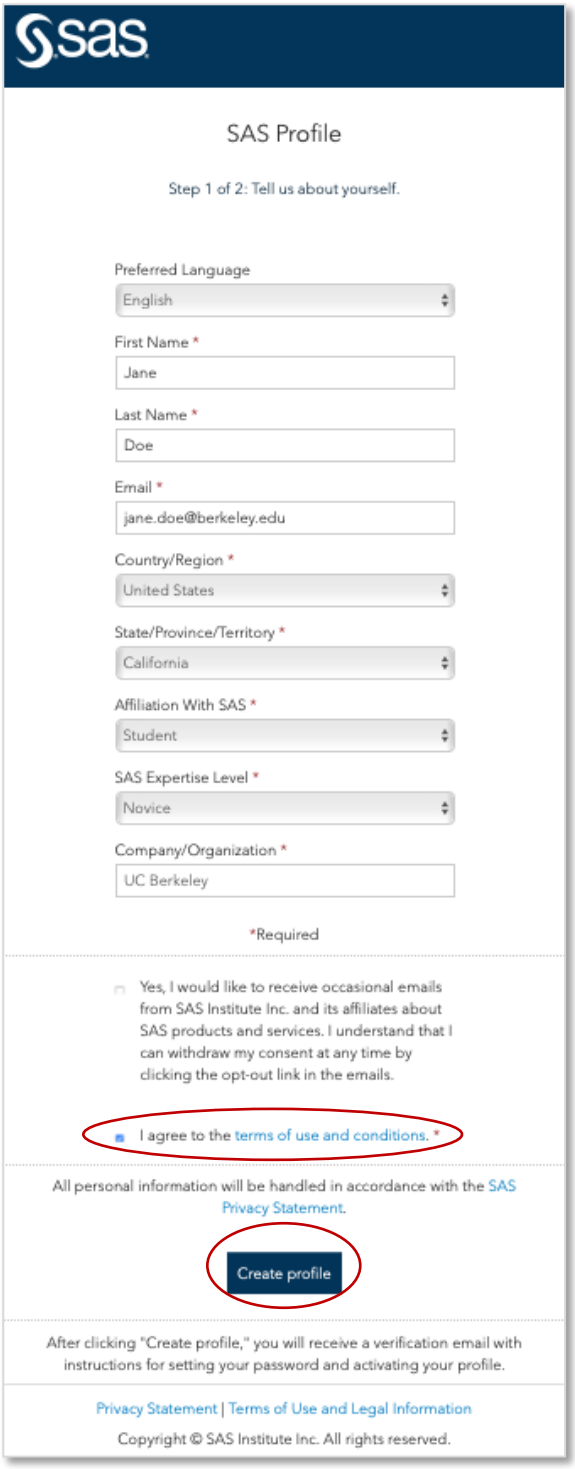

4. You will receive an email to **Activate your SAS Profile**.
   *Check all folders that accept incoming mail if not in your main InBox folder.*
   a. Select **Activate your SAS Profile**.

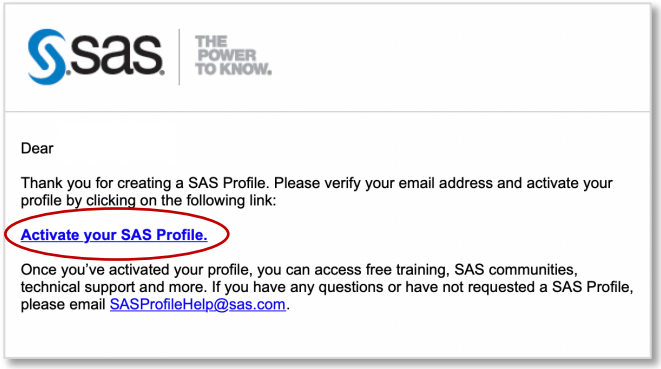


5. You will be prompted to set a **Password**.
   a. Create and Confirm **Password**.
   b. Select **Set Password**.

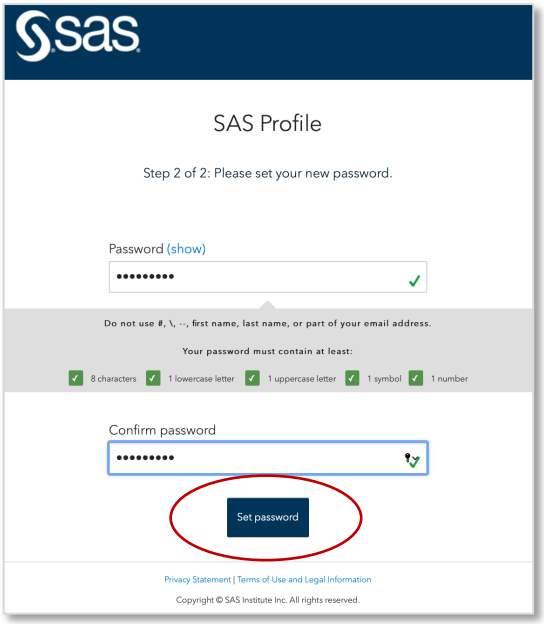

6. You will receive a confirmation that your SAS Profile is active.

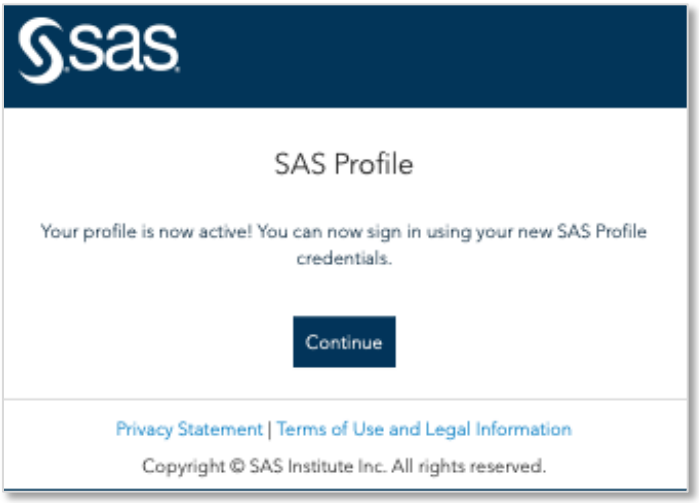

7. Return to: [www.jmp.com/ssdownload](www.jmp.com/ssdownload)
    a. Enter your **Authorization Code**.
    b. Choose **Operating System.**
    c. Read the **Terms & Conditions**.
    d. Select the check box "**I agree to the terms & conditions"**.
    e. Choose **Download.**

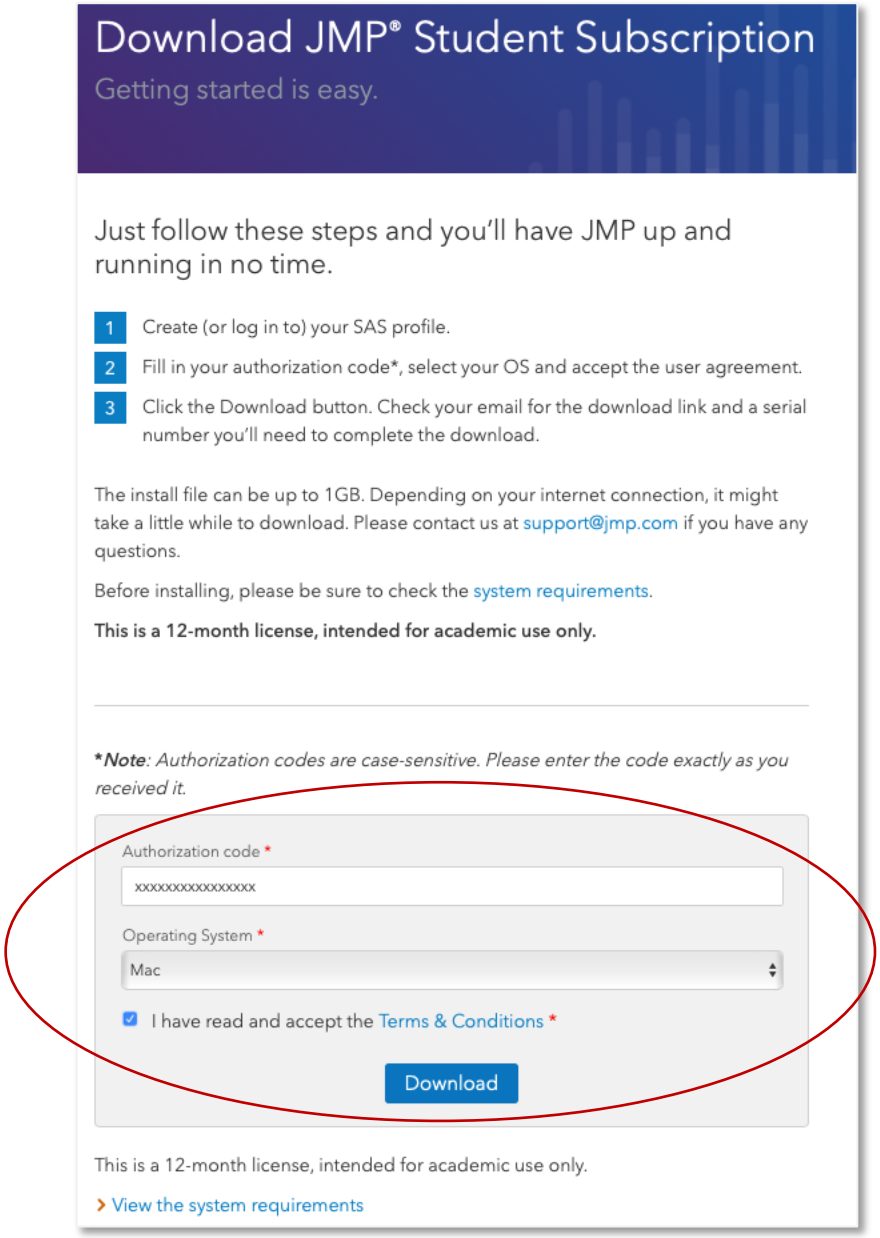

8. You'll see a confirmation that your JMP Student Subscription has been accepted.

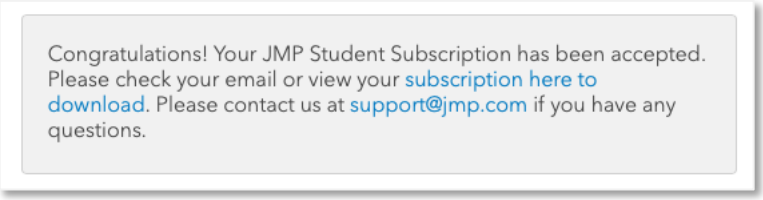


9. You will receive 2 emails.
   *Check all folders that accept incoming mail if not in your main InBox folder.*
   - One email with the Subject Line: "*JMP Order Confirmation ###*" which is simply a confirmation your order has been processed.
   - A second email with the subject line: "*Your JMP Student Subscription order has been fulfilled*" which contains the link to download the **JMP Installer** and your **Serial Number** which you'll need when launching JMP® for the first time.

     a. Click the link to **download JMP**.

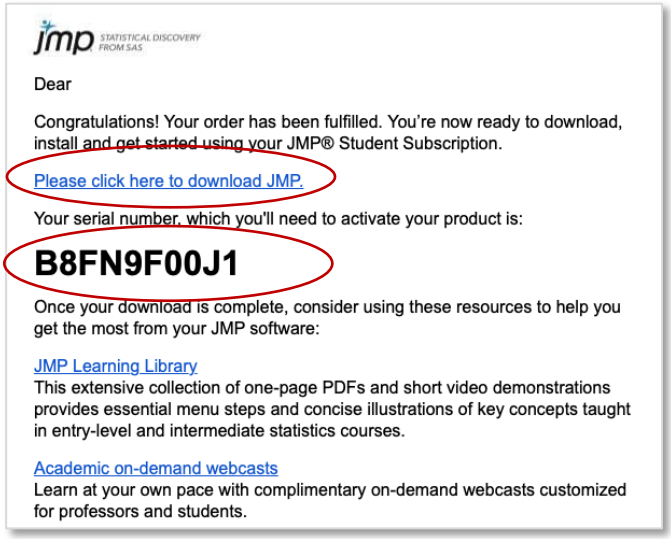


     b. The **JMP Installer** will download to your computer. Follow the Installation Instructions shown next based upon your **Operating System**.

## INSTALLING JMP® STUDENT SUBCRIPTION FOR MAC OPERATING SYSTEM

MAC 1. The **JMP Installer** will be downloaded to your computer
*Depending upon the speed of your internet connection, this may take 20 or more minutes.*
*The file will appear in your Downloads folder.*

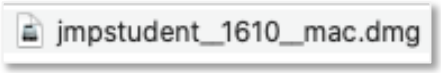


MAC 2. Open the **JMP Installer** by double-clicking on the file.

MAC 3. The JMP-Installer window will open. To begin the installation process, double-click on the **JMP.pkg** file.

MAC 4. Follow the steps to install JMP® Student Subscription by selecting **Continue, Install,** and then **Close** when completed.

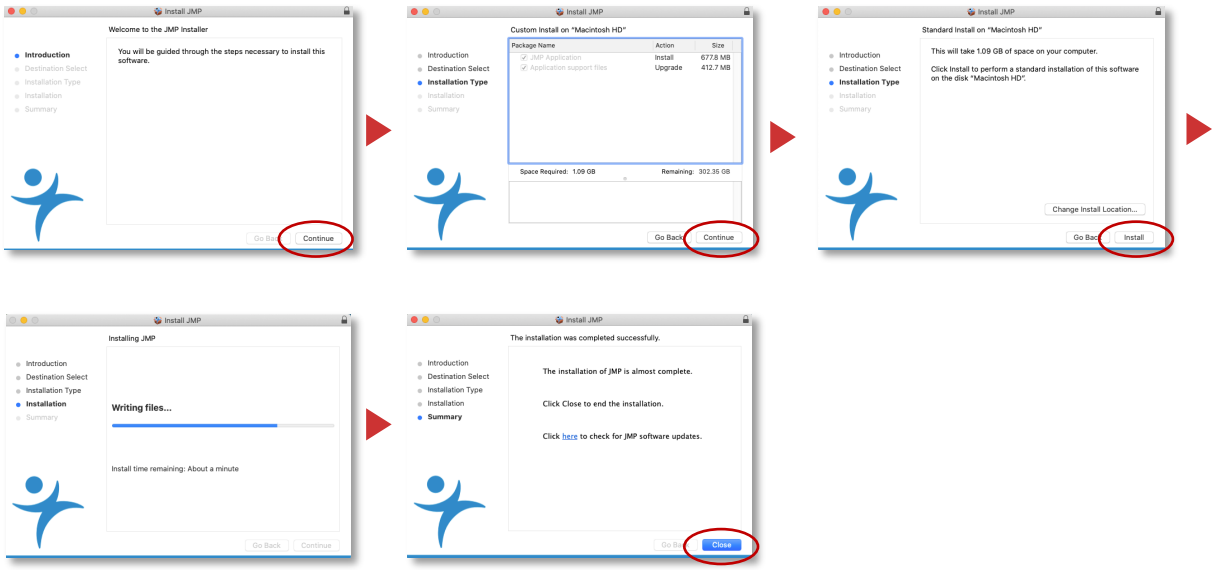

## INSTALLING JMP® STUDENT SUBCRIPTION FOR WINDOWS OPERATING SYSTEM

WIN1. The **JMP Installer** will be downloaded to your computer.
*Depending upon the speed of your internet connection, this may take 20 or more minutes.*
*The file will appear in your Downloads folder.*

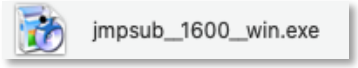


WIN2. Open the **JMP Installer** by double-clicking on the file.

WIN3. To begin the installation process, confirm you wish to allow the app to make changes to your device by clicking **Yes**. Then choose **Setup** to extract the installation files.

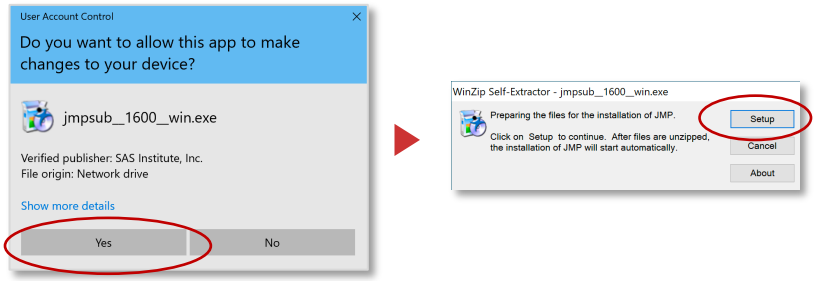


WIN4. Follow the steps to install JMP® Student Subscription by selecting **Next**, **Install** and then **Finish** when completed.

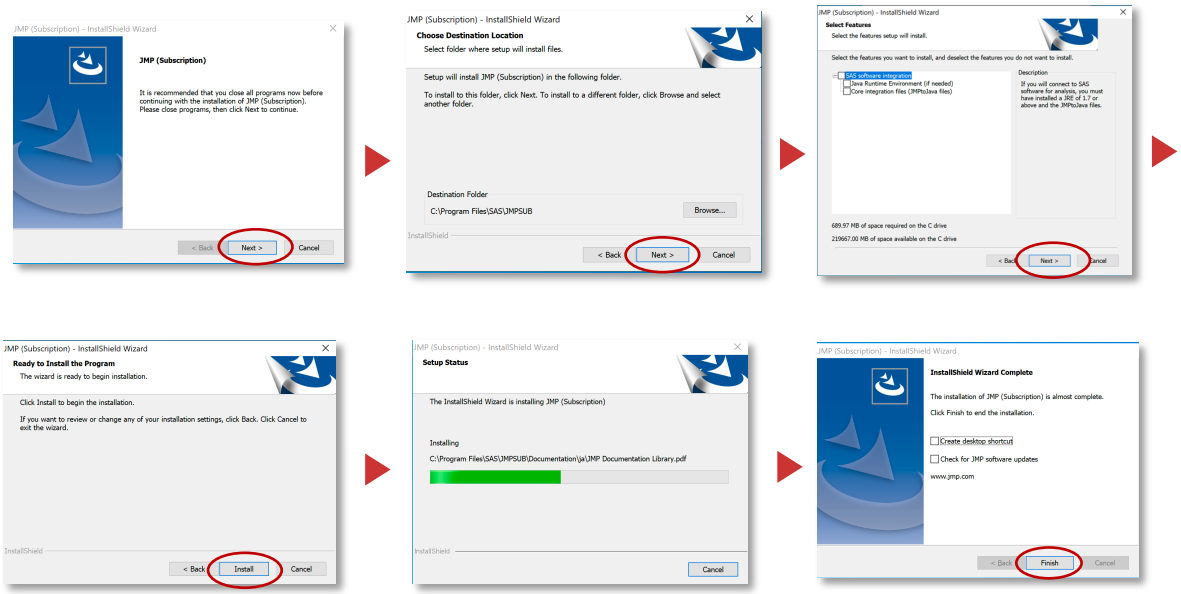

## OPENING JMP® STUDENT SUBCRIPTION

When you launch **JMP®** for the first time, you'll be prompted to activate by inserting the **Serial Number** that you received in the email.

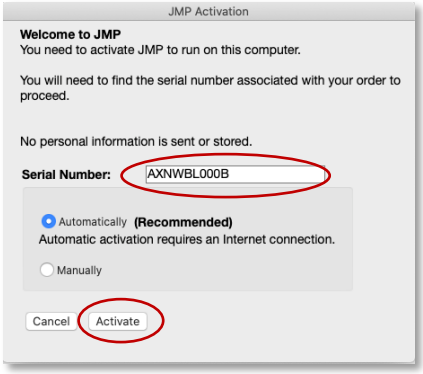


Choose to Register or Wait to Register your copy of **JMP® Student Subscription**.