

Creating Stored Processes

With Cascading, Dynamic Prompts

Harry Droogendyk
Stratia Consulting Inc.

SAS Stored Process

- n SAS program
 - n hosted on a server
 - n registered in the metadata
- n advantageous
 - n centrally located code, server based
 - n flexibility and consistency
 - n multiple ways to invoke

SAS Stored Process

- n invoked a number of ways
 - n Add-in for Microsoft Office - AMO
 - n Web Report Studio - WRS
 - n Information Delivery Portal – IDP
 - n STP web interface
 - n EG
- n runs on Workspace or Stored Process Server

SAS Stored Process

- n easily created
 - n EG project
 - n DI Studio
 - n .sas file
 - n SMC
- n output options
- n input parms

Input Parameters

- n every user wants something different
- n build a common process
 - n user selected parameters to customize
 - n define selection criteria
 - n specify output destination(s)
- n customized reporting

Input Parameters – 9.1.3

Add New Parameter

General | **Data Type and Values**

Data type:
String

Data value type:
A list of values

Value list:
< Click here to enter values >

Options:

Default value:

Single value only
 Allow value not in the list

Allow multiple values
Separator: _____

A value is required at runtime
 Prompt for value
 Allow macro substitution
 Enclose values within quotes

Load Values

Add and New | Add and Close | Cancel | Help

Input Parameters – 9.1.3

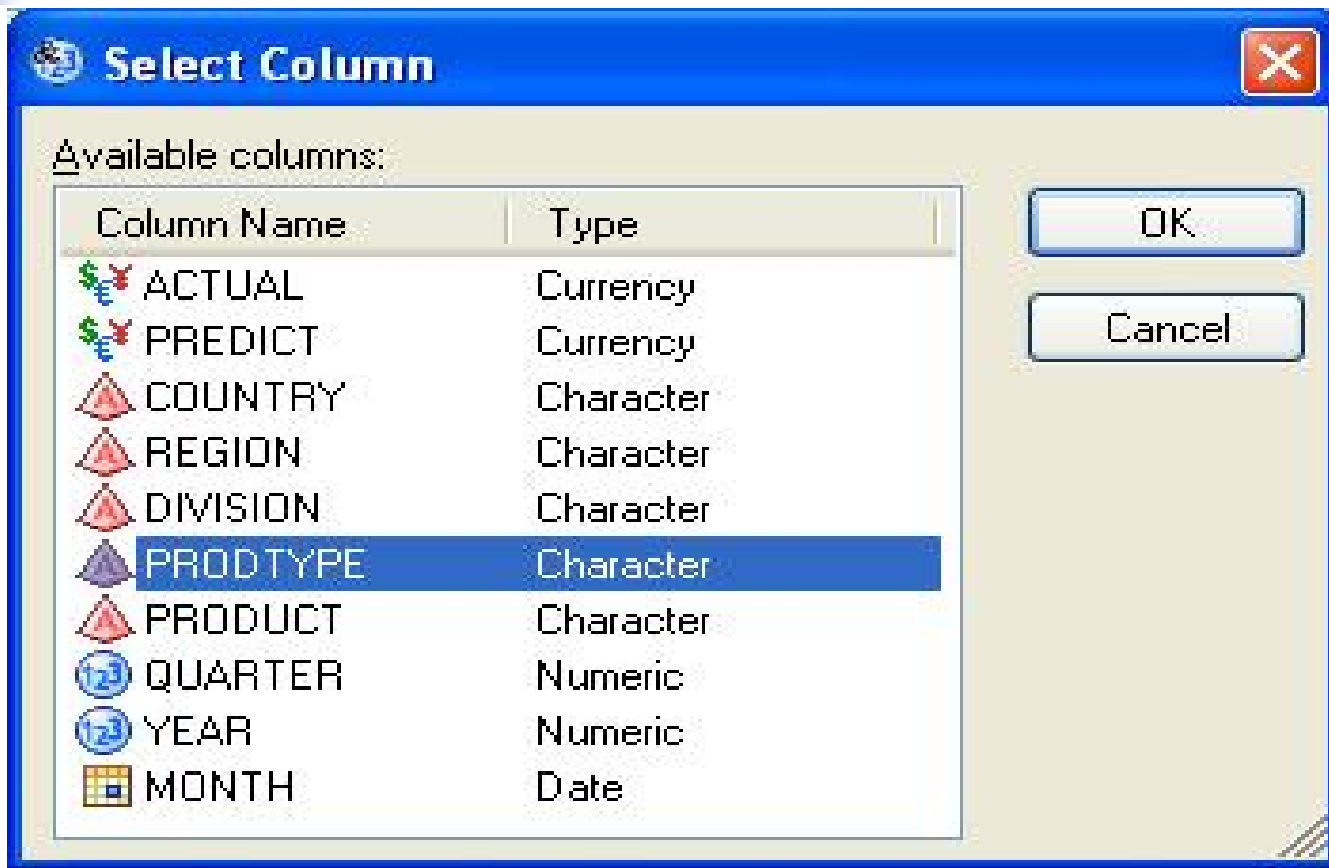

Input Parameters – 9.1.3

STP Parameters

General

Product Type

FURNITURE
OFFICE

* Select up to 2 value(s).

Product

BED
CHAIR
DESK
SOFA
TABLE

Select up to 5 value(s).

(* denotes required parameter)

Run Cancel

sas

Input Parameters – 9.1.3

- n static

- n list of parm values built when STP defined

- n now selling kitchen stuff ?

- n unlinked

- n office / bed

- n empty report

- n ;-(

Define Parameters – 9.2

n define prompts to the EG project

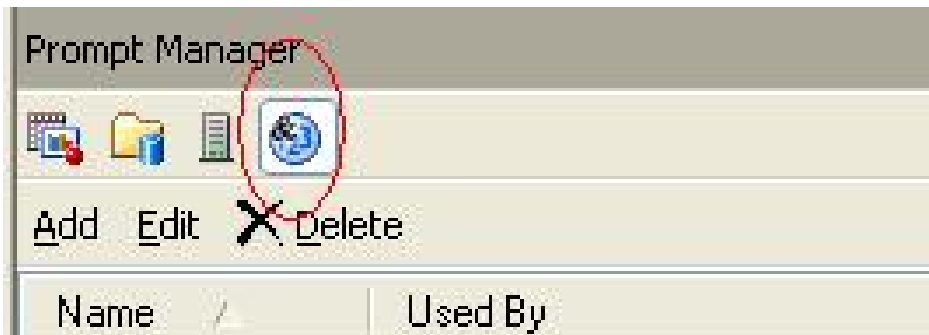

Define Parameters

Add New Prompt

General Prompt Type and Values

Name:
prodtype

Displayed text:
Product Type

Description:

Options

Hide from user Requires a non-blank value

Read-only values Use prompt value throughout project

OK Cancel Help

Define Parameters

Add New Prompt

General Prompt Type and Values

Prompt type:
Text

Method for populating prompt:
User selects values from a dynamic list

Number of values:
Multiple values

Minimum value count: Maximum value count:

Minimum length: Maximum length:

Data source:
PRDSALE

Unformatted Values
Column:
PRODTYPE

Formatted (Displayed) Values
Column: Use 'Unformatted Values' column Format: Default format (\$CHAR10.)

Append formatted values with unformatted values

Include Special Values
 All possible values

Sort order: Default sort order Default values: (None)

Allow user to specify additional (unformatted) values

OK Cancel Help

- n many different prompt types
- n single, ranges, multiple
- n static, dynamic
- n optional, required

Use Parameters – 9.2

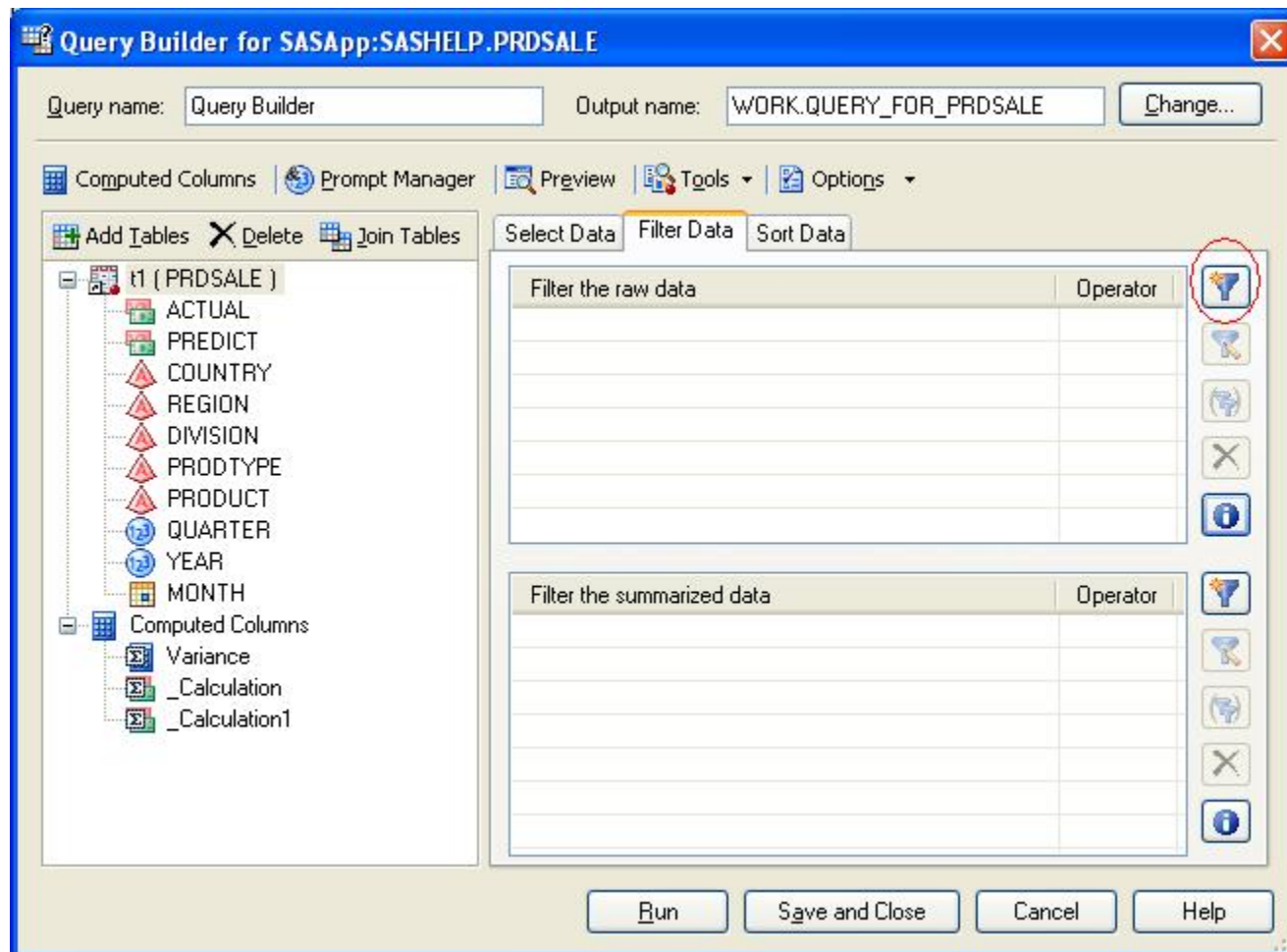

Use Parameters

New Filter ✕

3 of 4 Build a basic filter sas

Identifier:

Column Name:

Operator:

Generate filter for a prompt value (only applies to prompt types)

Values:

Enclose values in quotes

Use Parameters

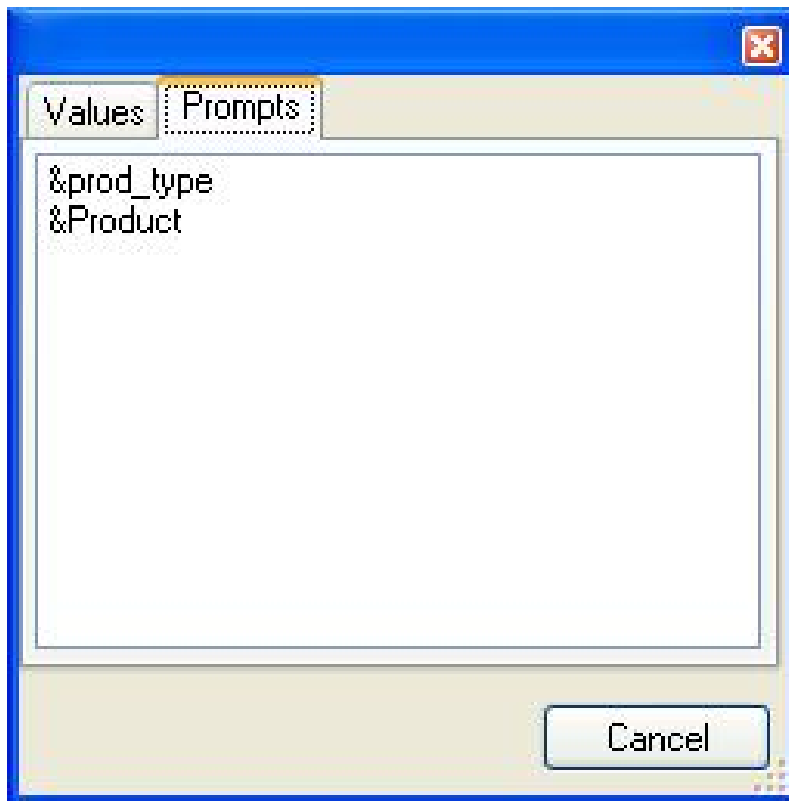

Use Parameters

3 of 4 Build a basic filter

Identifier: t1.PRODTYPE

Column Name: PRODTYPE

Operator: In a list

Generate filter for a prompt value (only applies to prompt types)

Value: &prod_type

%_eg_WhereParam(t1.PRODTYPE , prod_type, IN, TYPE=S)

Enclose values in quotes

<Back Next> Finish Cancel Help

Use Parameters

Specify Values for Project Prompts

Show only required items (denoted by ★)

General [Reset group defaults](#)

★ Product Type

Available: 

Selected:

FURNITURE
OFFICE

OFFICE

★ Product

Available: 

Selected:

BED
CHAIR
DESK
SOFA
TABLE

BED

Run Cancel

Cascading Prompts ?

n EG 4.2 / 4.3

n allows *dynamic* prompts

n not *cascading* prompts

n create a stored process

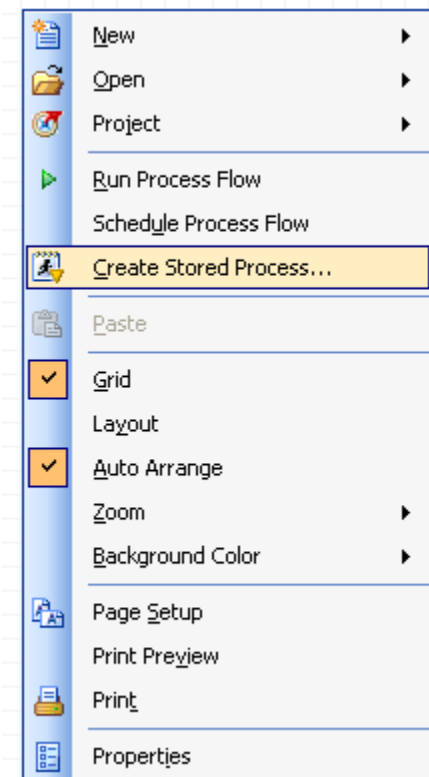
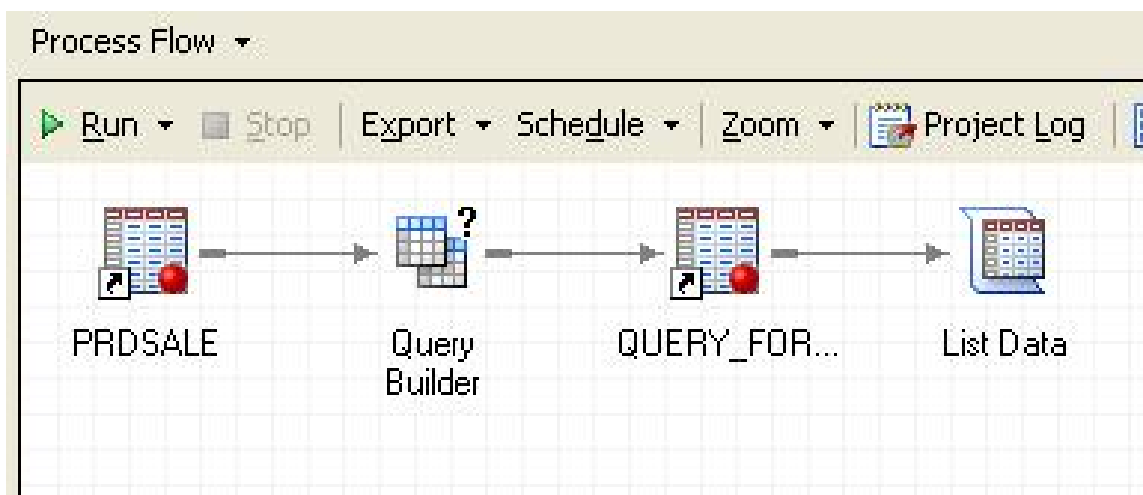

Create Stored Process

Create New SAS Stored Process Wizard

1 of 6 Name and Description

Save Stored Process as:

Name:
TASS STP

Location:
/Users/Harry/My Folder

(Example: /BIP Tree/My Folder Name)

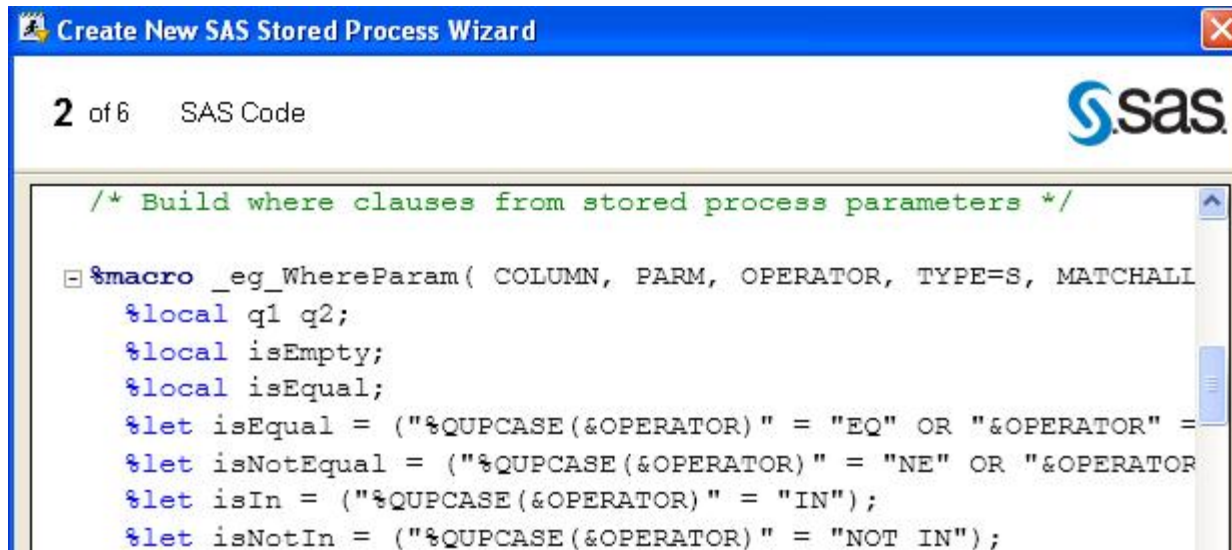

Create New SAS Stored Process Wizard

2 of 6 SAS Code

```
/* Build where clauses from stored process parameters */  
  
%macro _eg_WhereParam( COLUMN, PARM, OPERATOR, TYPE=S, MATCHALL  
  %local q1 q2;  
  %local isEmpty;  
  %local isEqual;  
  %let isEqual = ("%QUPCASE(&OPERATOR)" = "EQ" OR "&OPERATOR" =  
  %let isNotEqual = ("%QUPCASE(&OPERATOR)" = "NE" OR "&OPERATOR"  
  %let isIn = ("%QUPCASE(&OPERATOR)" = "IN");  
  %let isNotIn = ("%QUPCASE(&OPERATOR)" = "NOT IN");
```

%_eg_WhereParam

n ranges

n *column* between *¶m_min* and *¶m_max*

n special values

n date "*&date_param*"d

n datetime "*&datetime_parm*"dt

n in list

n *column* in (*¶m1*, *¶m2*... *¶mN*)

%_eg_WhereParam

n in list

n *column* in (¶m1, ¶m2... ¶mN)

Items Selected	Macro Variables Created	Comment
0	param_count	value of zero
1	param_count, param1	param_count = 1
> 1	param_count, param0 , param1, param2 ... paramN	param_count = N param0 exists only when N > 1

Create Stored Process

- n *cascading* prompts are available to stored processes

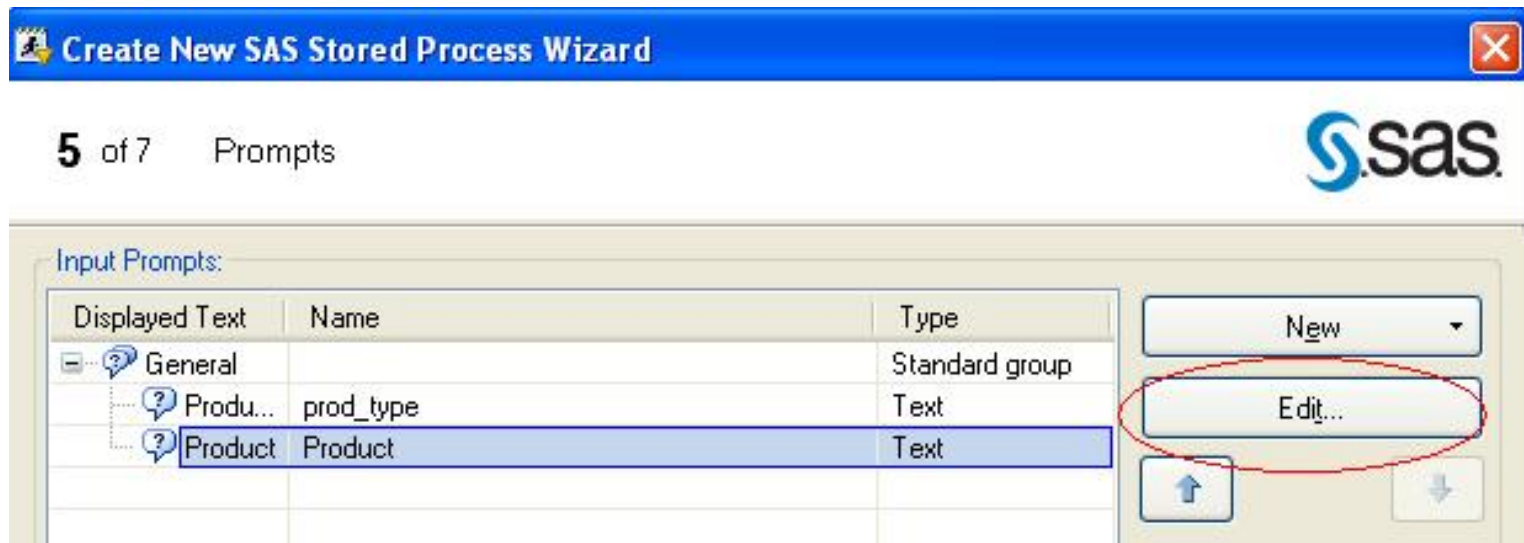

Create Stored Process

Prompt	Description of Dependency
Product Type	PRDSALE.PRODTYPE Equal Value of "Product Type"

Dependency

Column: PRODTYPE Operator: Equal Value of: Product Type

The following prompts depend on the value of this prompt:

Prompt	Description of Dependency
No other prompts depend on this prompt	

- n additional tab
- n Product *depends on* Product Type

Create Stored Process

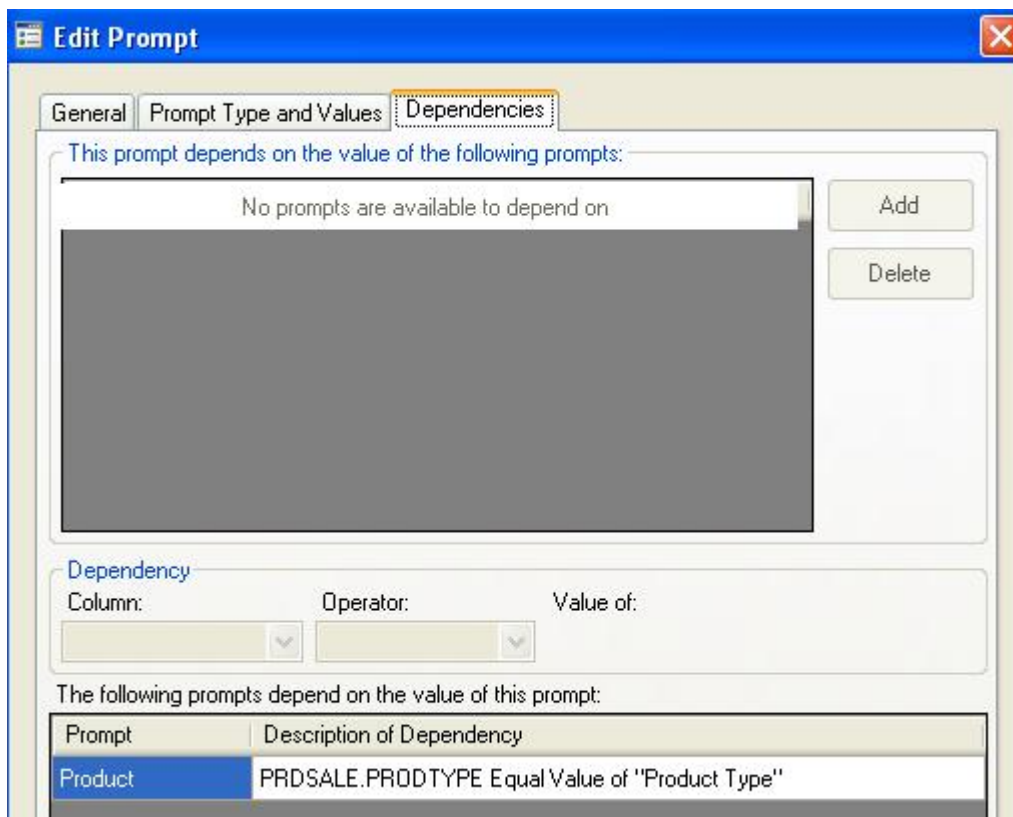

n Product Type now shows a dependency

Execute Stored Process

Specify Values for TASS STP

Show only required items (denoted by ★)

General [Reset group defaults](#)

★ Product Type
Available:

FURNITURE
OFFICE

Selected:

★ Product
Available:

Selected:

Run Cancel

Execute Stored Process

Specify Values for TASS STP [Close]

Show only required items (denoted by ★)

General [Reset group defaults](#)

★ Product Type
Available: 🏠

FURNITURE OFFICE	➡	Selected: OFFICE	✕
---------------------	---	---------------------	---

★ Product
Available: 🏠

CHAIR DESK TABLE	➡	Selected:	✕
------------------------	---	-----------	---

Run Cancel

Execute Stored Process

Report Listing

Row number	Year	Product type	Product	SUM_of_ACTUAL	SUM_of_PREDICT	SUM_of_Variance
1	1993	OFFICE	DESK	\$76,167.00	\$68,827.00	\$7,340
2	1994	OFFICE	DESK	\$73,065.00	\$77,368.00	\$-4,303

Execute Stored Process - Excel

Execute Stored Process - Excel

General section:

- Item: *** Product Type** (marked as required with an asterisk)
- Available: A list box containing "FURNITURE" and "OFFICE".
- Selected: A list box containing "FURNITURE" and "OFFICE".
- Buttons: Two arrows (one grey, one blue) point from the Available list to the Selected list. A close button (X) is next to the Selected list.

Product section:

- Item: *** Product** (marked as required with an asterisk)
- Available: A list box containing "BED", "CHAIR", "DESK", "SOFA", and "TABLE".
- Selected: An empty list box.
- Buttons: Two arrows (one grey, one blue) point from the Available list to the Selected list. A close button (X) is next to the Selected list.

At the bottom right of the dialog are two buttons: "Run" and "Cancel".

Execute Stored Process - Excel

	A	B	C	D	E	F	G
1	Report Listing						
2							
3	Row number	Year	Product type	Product	SUM of ACTUAL	SUM of PREDICT	SUM of Variance
4	1	1993	FURNITURE	BED	\$69,463.00	\$70,923.00	(\$1,460)
5	2	1993	OFFICE	DESK	\$76,167.00	\$68,827.00	\$7,340
6	3	1994	FURNITURE	BED	\$72,574.00	\$66,944.00	\$5,630
7	4	1994	OFFICE	DESK	\$73,065.00	\$77,368.00	(\$4,303)

Define Stored Process in SMC

New Prompt

General Prompt Type and Values

Prompt type:
Text

Method for populating prompt: User selects values from a dynamic list

Number of values: Multiple values

Text type:
Single line

Minimum value count: 1

Maximum value count:

Minimum length:

Maximum length:

Maximum number of values to display at a time:

Data source:
/Data/PRDSALE(Table) Browse...

Unformatted Values

Column:
Product type

OK Cancel Help

Define Stored Process in SMC

- Prompt type:** A dropdown menu set to 'Text'.
- Method for populating prompt:** A dropdown menu set to 'User selects values from a dynamic list'.
- Number of values:** A dropdown menu set to 'Multiple values'.
- Text type:** A dropdown menu set to 'Single line'.
- Minimum value count:** An empty text input field.
- Maximum value count:** An empty text input field.
- Minimum length:** An empty text input field.
- Maximum length:** An empty text input field.
- Maximum number of values to display at a time:** An empty text input field.
- Data source:** A dropdown menu set to '/Data/PRDSALE(Table)' and a 'Browse...' button.

At the bottom of the dialog, there are three buttons: 'OK', 'Cancel', and 'Help'.

Define Stored Process in SMC

New Prompt

General Prompt Type and Values **Dependencies**

This prompt depends on the value of each of the following prompts:

Prompt	Description of Dependency	Add	Delete
Product Type	PRDSALE.Product type Equal Value of "Product Type"		

Dependency

Column: Product type Operator: Equal Value of prompt: Product Type

The following prompts depend on the value of this prompt:

OK Cancel Help

Web Interface to Excel

```
%global _odsdest _odsoptions _odsstyle ;
```

```
%macro check_web;
```

```
  %if %upcase(%scan(%bquote(&_client),1)) = STOREDPROCESSSERVICE %then %do;
```

```
    data _null_;
```

```
      rc = stpsrv_header('Content-type', 'application/vnd.ms-excel');
```

```
      rc = stpsrv_header('Content-disposition', "attachment;
```

```
        filename=detail_extract_&sysdate9._&stime.xls");
```

```
    run;
```

```
    %let _ODSDEST      = tagsets.excelXP;
```

```
    %let _ODSOPTIONS = options (autofilter='all' frozen_headers='yes' );
```

```
    %let _ODSSTYLE    = seaside;
```

```
  %end;
```

```
%mend check_web;
```

```
%check_web
```

```
%stpbegin;
```

Conclusion

- n parameters
 - n provide customized results
 - n dynamic = data driven
 - n cascading = data relationships

harry@stratia.ca

www.stratia.ca/papers